

- NOTES:**
- FOR LEGEND AND LOCATION OF SECTIONS REFER TO DWG. ST-06.
 - CONTRACTOR IS TO CONTACT RG&E PRIOR TO UNDERTAKING EXCAVATION AT THE NORTH END OF THE CULVERT. RG&E WILL PROVIDE PROTECTION FOR THE GAS LINE ONCE IT HAS BEEN EXPOSED BY THE CONTRACTOR. THE CONTRACTOR SHALL CAREFULLY EXPOSE THE GAS LINE AND FILL SHALL NOT BE PLACED UNTIL PROTECTION FOR THE GAS LINE IS IN PLACE.
 - DRY RIP-RAP STONE PLACED DIRECTLY OVER CROWN OF THE CULVERT PIPE ARE TO BE CUT TO MATCH THE ANGLE BETWEEN THE PIPE AND THE SLOPE.
 - EACH DRY RIP-RAP STONE IS TO BE CAREFULLY AND DELIBERATELY PLACED SO AS TO FORM A UNIFORM LAYER OF INTERLOCKING STONE. THE DRY RIP-RAP SHALL BE PROPERLY ALIGNED AND PLACED SO AS TO MINIMIZE VOIDS AND ANY VOIDS SHALL BE FILLED WITH STONES OR SPALLS OF SUITABLE SIZE.

LONGITUDINAL SECTION A-A - OUTLET (INLET SIMILAR)

DRY RIP-RAP AT CULVERT ENDS

MEMBRANE WATERPROOFING

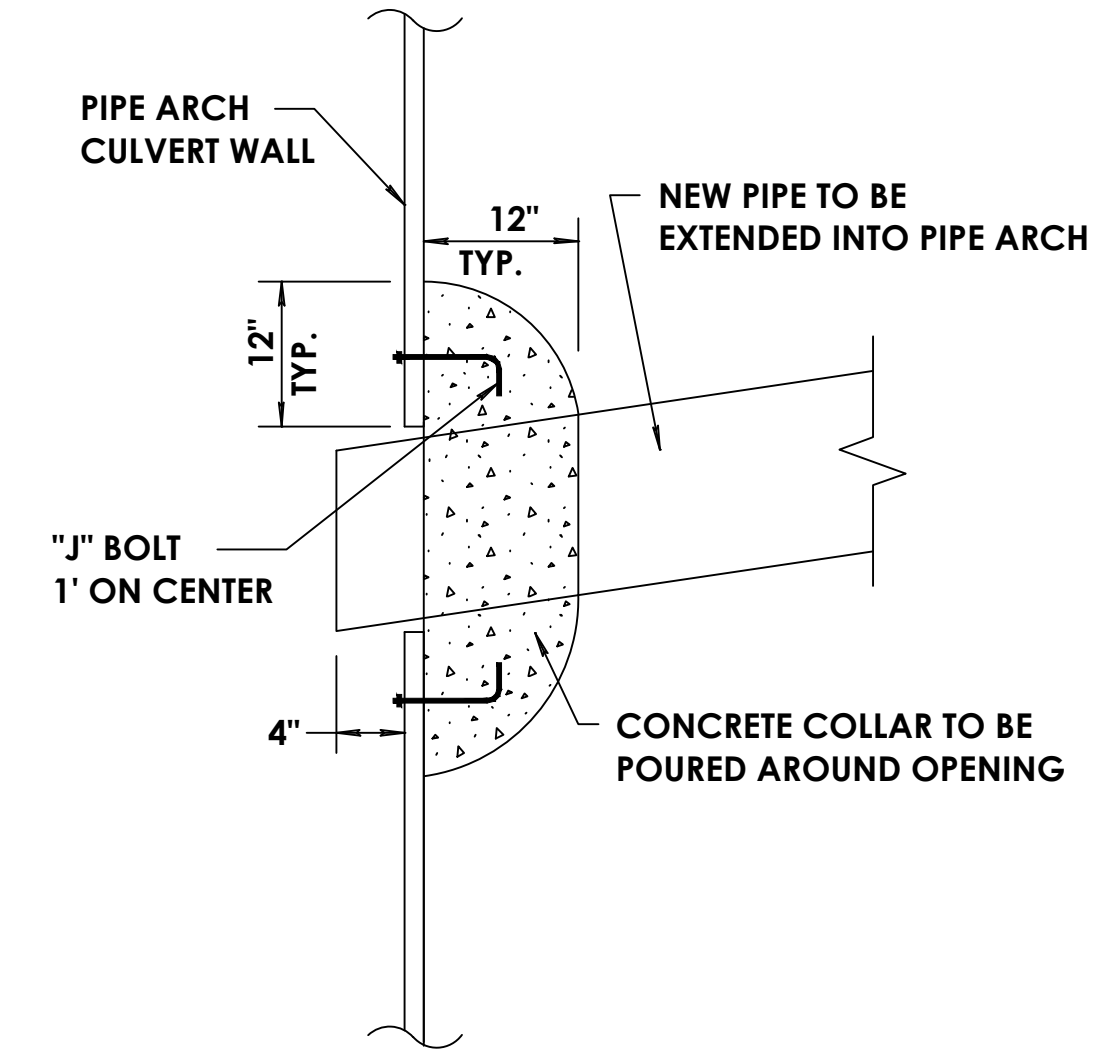

CONCRETE COLLAR - DRAINAGE CONNECTION

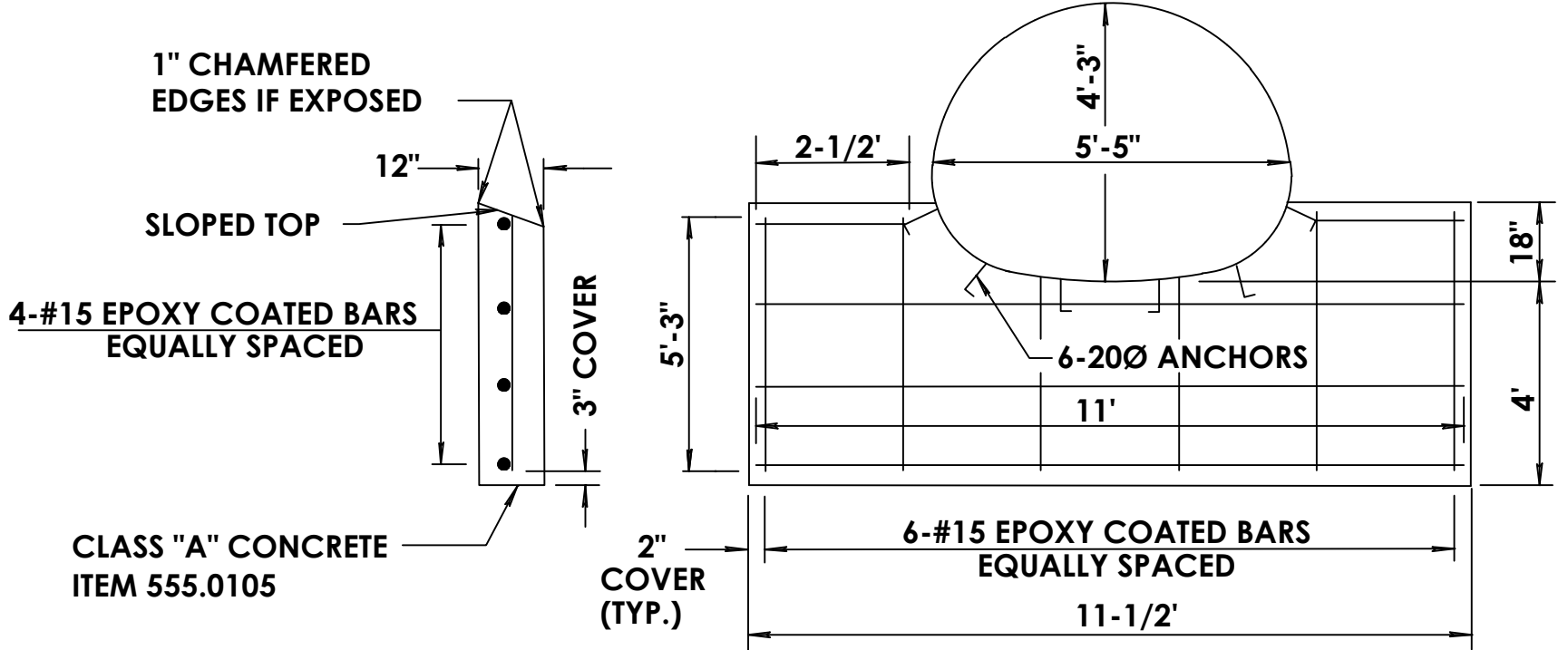

CUTOFF WALL

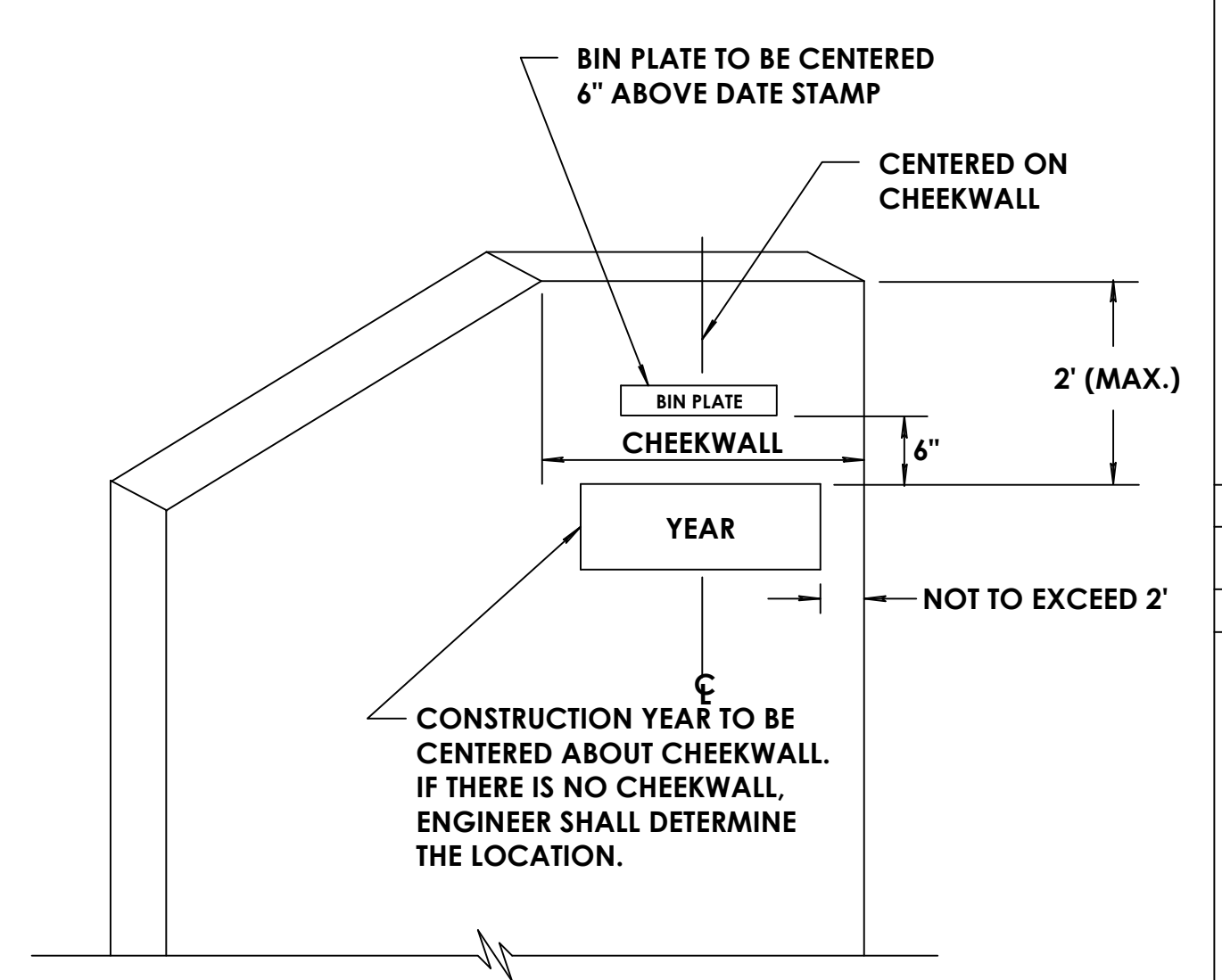

- NOTES :**
- BIN PLATE TO BE INSTALLED ON BEGINNING RIGHT WINGWALL, DATE TO BE PLACED ON THE BEGINNING RIGHT AND END LEFT WINGWALLS.
 - CURRENT YEAR OF CONSTRUCTION SHALL BE USED.

BIN PLATE & DATE STAMP

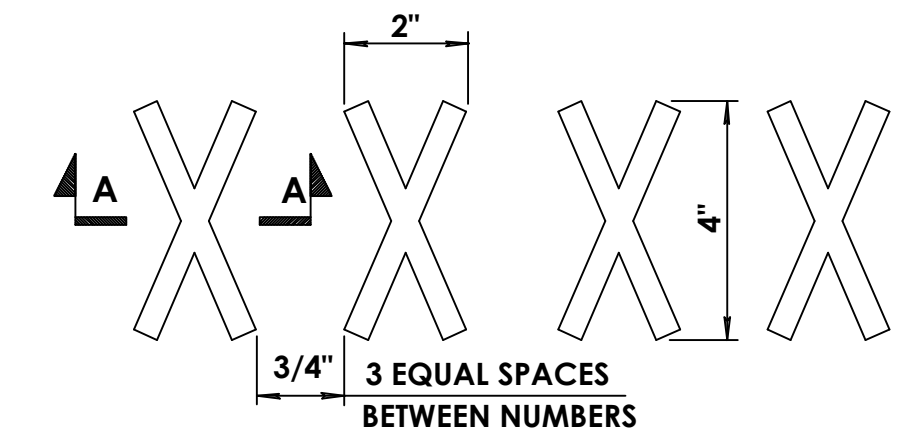
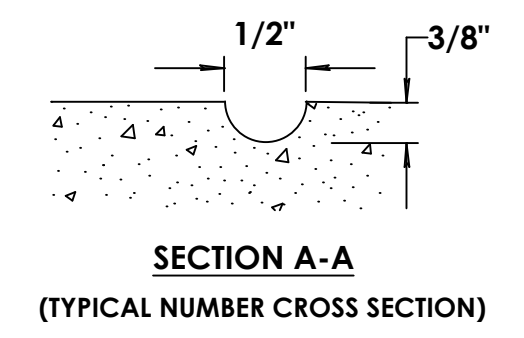

DATE SANDBLASTED IN STRUCTURE
(CURRENT DATE OF CONSTRUCTION SHALL BE SANDBLASTED INTO THE SURFACE)

- NOTES:**
- DATE SHALL BE SANDBLASTED INTO CONCRETE WINGWALLS DURING CURING PROCESS.
 - LOCATION: ONE DATE STAMP SHALL BE INSTALLED EACH ON THE BEGIN RIGHT AND END LEFT WINGWALLS. (FOR A TOTAL OF 2) EXACT LOCATION ON THE WINGWALL WILL BE AS SHOWN ON PLANS AND DETERMINED BY THE ENGINEER IN THE FIELD.
 - A TOTAL OF TWO INSTALLATIONS ARE REQUIRED.
 - PAYMENT TO BE MADE UNDER ITEM 608.990000MO. THE SANDBLASTED NUMBERS SHALL BE FILLED WITH BLACK U.V. PROTECTED PAINT.

DATE STAMP

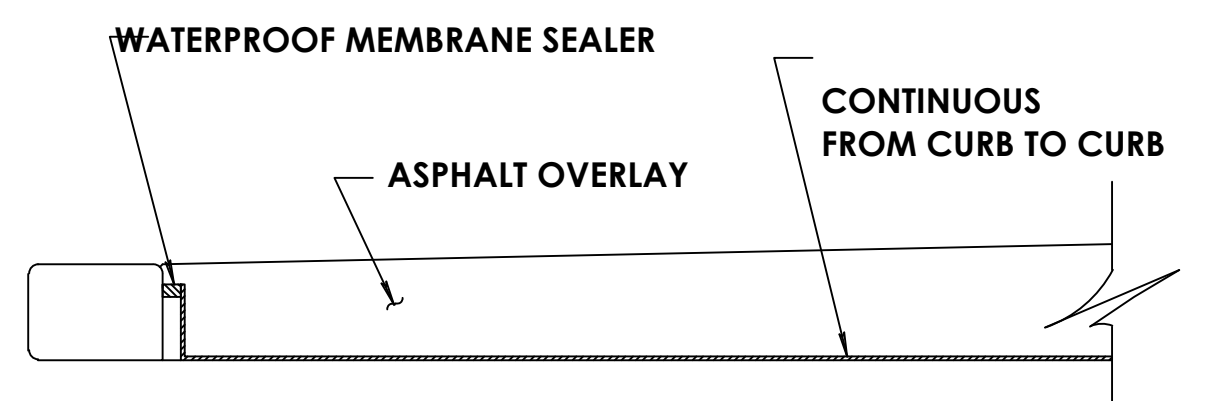

WATERPROOF MEMBRANE DETAIL AT CURB

CONSULTANT		PROJECT MANAGER:		DRAWN BY:		REVISION	
Consultant Address Rochester, New York XXXX		Address Rochester, New York XXXX		DRAFTER		NO. DATE BY:	
DEPARTMENT OF TRANSPORTATION		PROJECT MANAGER:		DRAWN BY:		REVISION	
50 WEST MAIN STREET, SUITE 6100 ROCHESTER, NEW YORK 14614-1231		Address Rochester, New York XXXX		DRAFTER		NO. DATE BY:	
UNAUTHORIZED ALTERATION OR ADDITION TO THIS DRAWING IS A VIOLATION OF THE NEW YORK STATE EDUCATION LAW ARTICLE 145, SECTION 7209		PROJECT MANAGER:		DRAWN BY:		REVISION	
COUNTY ROAD #		PROJECT NAME		PROJECT LIMITS		TOWN	
TOWN		CAPITAL PROJECT NO.		XXXX.XX		BRIDGES	
SCALE: NOT TO SCALE		DATE ISSUED: DATE		DRAWING NO.		1 OF XX	